

UpdateDumps

Pass Your Next Certification Exam Fast!

Everything you need to prepare, learn & pass your certification exam easily.

365 days free updates. First attempt guaranteed success.

Choose the version that fits your needs

	PDF Version	Desktop Test Engine	Online Test Engine
Latest and Up-to-Date exam dumps with real exam questions answers.	✓	✓	✓
Get 12-Months free updates without any extra charges.	✓	✓	✓
Experience same exam environment before appearing in the certification exam.	✗	✓	✓
100% exam passing guarantee in the first attempt.	✓	✓	✓
20% discount on more than one license and 30% discount on 5+ license purchases.	✗	✓	✓
100% secure purchase on SSL.	✓	✓	✓
Completely private purchase without sharing your personal info with anyone.	✓	✓	✓

<http://www.updatedumps.com>

The Study Materials Aimed to Help You Pass the Certification Exam

Exam : **JN0-333**

Title : Security, Specialist (JNCIS-SEC)

Vendor : Juniper

Version : DEMO

NO.1 What is the function of redundancy group 0 in a chassis cluster?

- A. Redundancy group 0 identifies the node controlling the cluster management interface IP addresses.
- B. The primary node for redundancy group 0 identifies the first member node in a chassis cluster.
- C. The primary node for redundancy group 0 determines the interface naming for all chassis cluster nodes.
- D. The node on which redundancy group 0 is primary determines which Routing Engine is active in the cluster.

Answer: D

NO.2 Which two modes are supported during the Phase 1 IKE negotiations used to establish an IPsec tunnel?

(Choose two.)

- A. transport mode
- B. aggressive mode
- C. main mode
- D. tunnel mode

Answer: B C

NO.3 Click the Exhibit button.

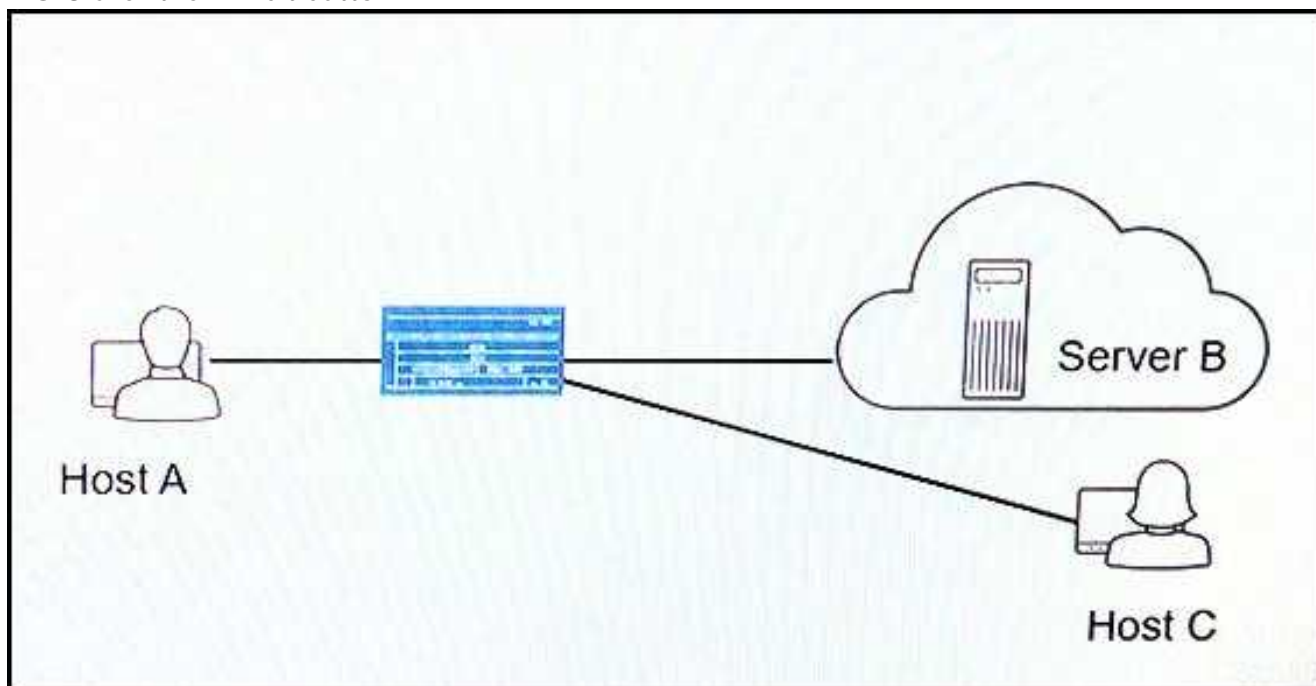

You have configured NAT on your network so that Host A can communicate with Server B. You want to ensure that Host C can initiate communication with Host A using Host A's reflexive address.

Referring to the exhibit, which parameter should you configure on the SRX Series device to satisfy this requirement?

- A. Configure persistent NAT with the target-host parameter.
- B. Configure persistent NAT with the target-host-port parameter.
- C. Configure persistent NAT with the any-remote-host parameter.

D. Configure persistent NAT with the port-overloading parameter.

Answer: A

NO.4 What is the correct ordering of Junos policy evaluation from first to last?

A. global policy > zone-based policy > default policy

B. default policy > zone-based policy > global policy

C. global policy > default policy > zone-based policy

D. zone-based policy > global policy > default policy

Answer: D

NO.5 Click the Exhibit button.

```
[edit]
user@host# show security address-book
global {
    address dmz-net 192.168.150.0/24;
    address dns-svrs {
        range-address 192.168.150.100 {
            to {
                192.168.150.115;
            }
        }
    }
    address client-net 172.16.128.0/24;
}

[edit security policies from-zone trust to-zone dmz]
user@host# show
policy p1 {
    match {
        source-address client-net;
        destination-address dns-svrs;
        destination-address-excluded;
        application [ junos-http junos-https ];
    }
    then {
        permit;
    }
}
policy p2 {
    match {
        source-address any;
        destination-address any;
        application any;
    }
    then {
        permit;
    }
}
```

Referring to the exhibit, what will happen if client 172.16.128.50 tries to connect to destination 192.168.150.111 using HTTP?

- A. The client will be denied by policy p2.
- B. The client will be denied by policy p1.
- C. The client will be permitted by policy p2.
- D. The client will be permitted by policy p1.

Answer: D

NO.6 What are three characteristics of session-based forwarding, compared to packet-based forwarding, on an SRX Series device? (Choose three.)

- A.** Session-based forwarding uses stateful packet processing.
- B.** Session-based forwarding requires less memory.
- C.** Session-based forwarding performs faster processing of existing session.
- D.** Session-based forwarding uses stateless packet processing,
- E.** Session-based forwarding uses six tuples of information.

Answer: A C E